

PRINT ON DEMAND:

All images in this catalogue are available for Print on Demand. Order any image up to 51" on canvas, fine art paper or quality poster paper.

Our extensive online catalogue is the perfect way to look for art. Start by browsing our website collections and narrow your search by artist, keyword, or subject or size.

You can even create your own PDF Portfolios and send them to our sales team as an inquiry.

Visit www.wildapple.com.

-  www.facebook.com/buyart.wildapple
-  www.instagram.com/wildappleart/
-  www.linkedin.com/company/wild-apple-graphics
-  www.pinterest.com/wildappleart/
-  twitter.com/wildappletweet

WILD  APPLE

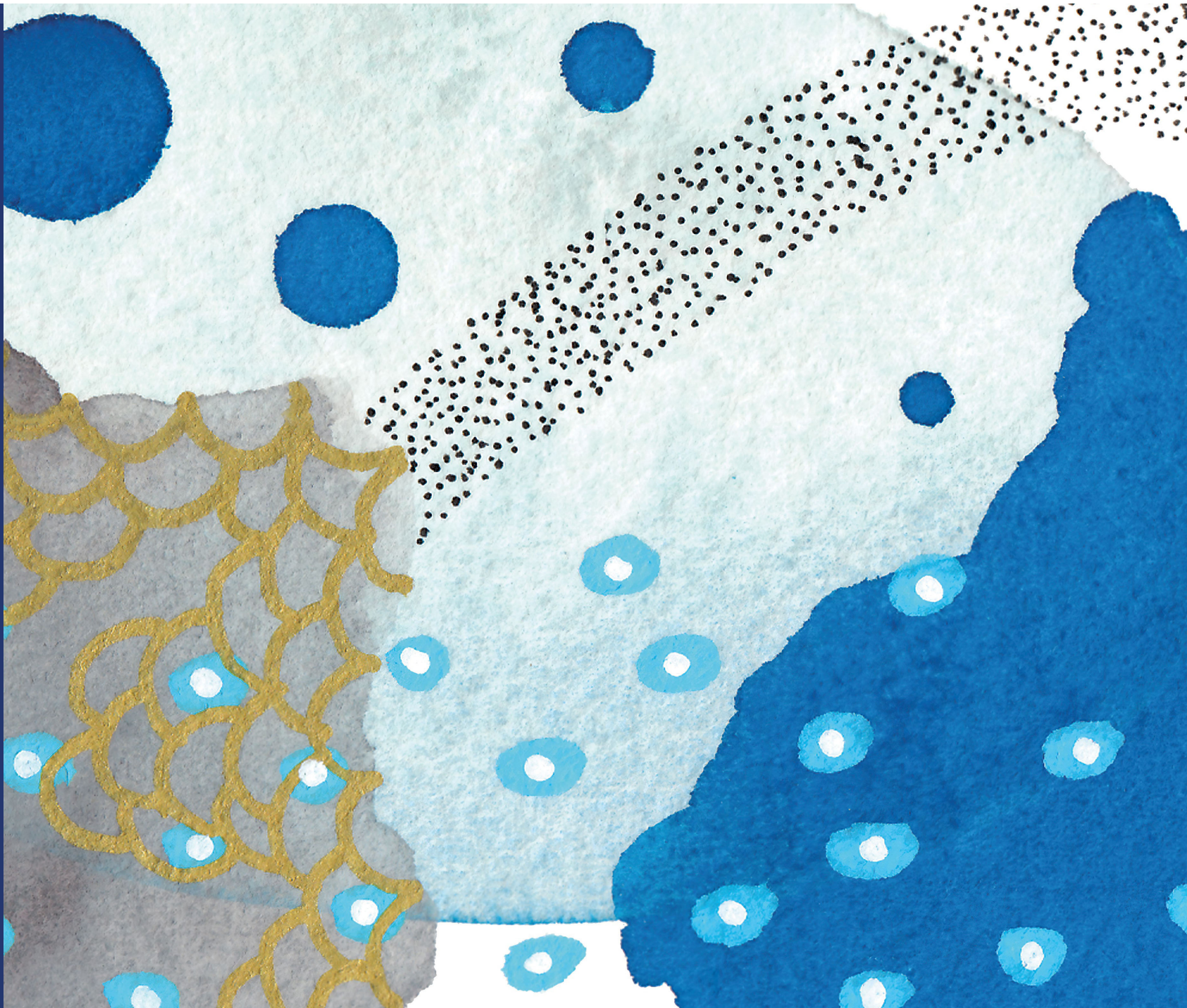



mark making

Mark making is the practice of creating freeform lines, patterns and textures on art. Our artists are using this ageless, gorgeous technique to add layers of interest and design to their collections for the home.



- 78489 PETALS AND FRONDS
- 72227 WOODLAND WALK V
- 56533 TERRACOTTA TROPICS IV
- 53262 TRIBAL STILL LIFE

free form

One of the biggest trends for 2022 is the use of organic shapes in home decor. Furniture and accessories are embracing curves and free-form design to create spaces filled with movement. The look is artistic and painterly, filled with texture and color to add wow to walls.

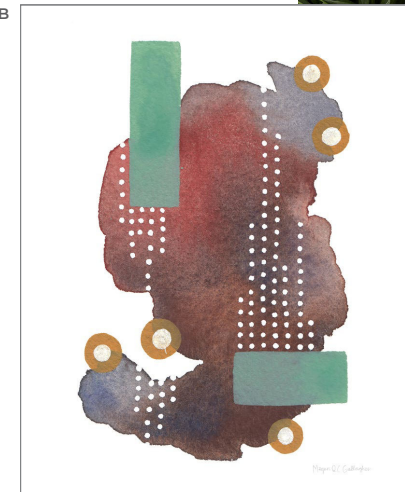

A: 79202 ABSTRACT DAY I | B: 79207 ABSTRACT DAY VI
C: 79205 ABSTRACT DAY IV | D: 79203 ABSTRACT DAY II
MEGAN GALLAGHER

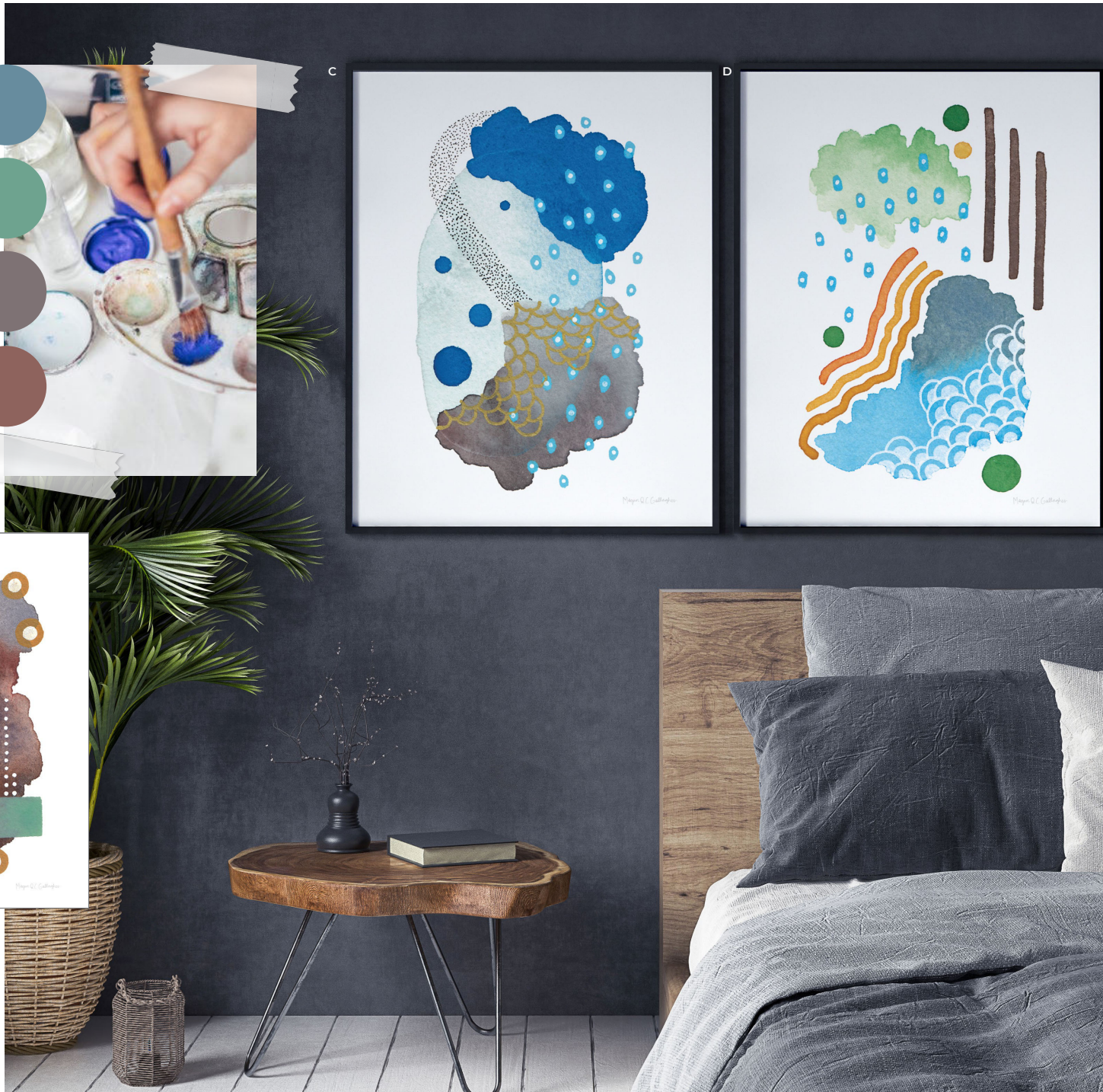

ART DECOR



A: 79206 ABSTRACT DAY V | B: 79204 ABSTRACT DAY III
MEGAN GALLAGHER

C: 78489 PETALS AND FRONDS
LAURA HORN



A: 79206 ABSTRACT DAY V | B: 79204 ABSTRACT DAY III
MEGAN GALLAGHER

C: 78489 PETALS AND FRONDS
LAURA HORN



A



B

A: 78485 LEAVES AND STONES III
B: 78484 LEAVES AND STONES II
C: 78486 LEAVES AND STONES IV
D: 78527 TEMPO
LAURA HORN



C



D



A: 78478 ESSENCE OF LIFE I
B: 78483 LEAVES AND STONES I
LAURA HORN



botanical living

Nature never goes out of style. Simple botanicals are trending. Designers and creators are influenced by botanical shapes, re-creating them in their signature styles with simple lines and gestural strokes. The look is soft and artistic, fitting beautifully into classic and more casual interiors.

A: 73193 SIMPLE NATURE II | B: 73194 SIMPLE NATURE III
C: 73195 SIMPLE NATURE IV | D: 73192 SIMPLE NATURE I
DANHUI NAI



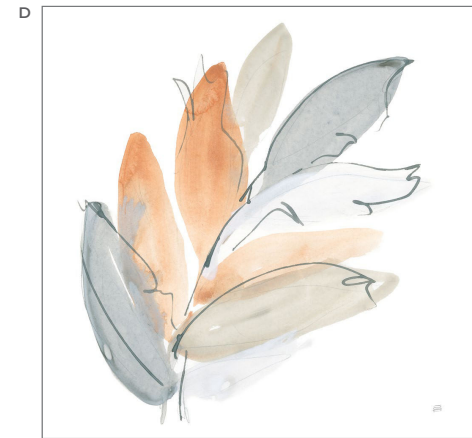
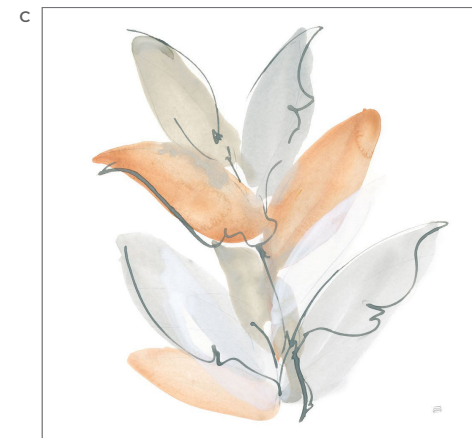
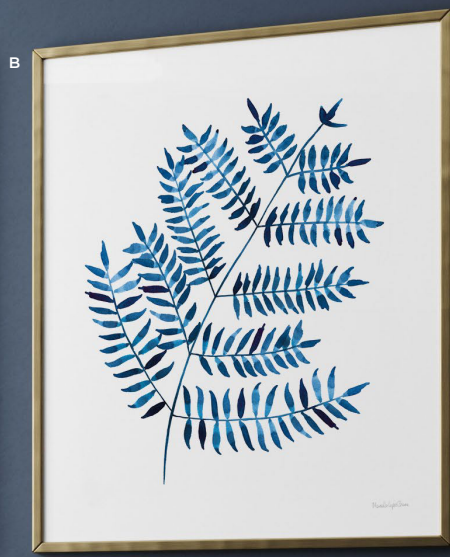
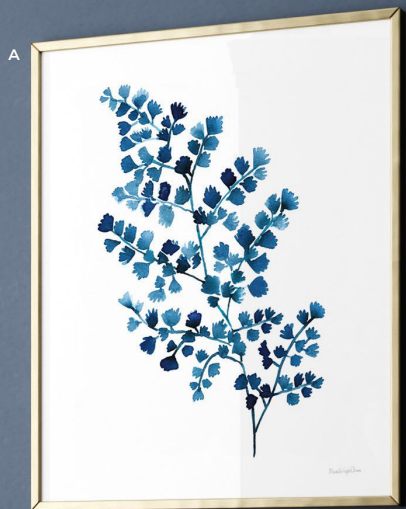

A: 78741 MAIDENHAIR FERN
B: 78740 WOODLAND FERN
MERCEDES LOPEZ CHARRO

C: 78869 FROM THE FOREST II
D: 78868 FROM THE FOREST I
CHRIS PASCHKE



A



B



monochrome botanicals

Are you loving monochrome as much as we are? Tone on tone rooms in neutral and organic color stories are filled with harmony, creating restful spaces where we can just chill. Whether you are loving shades of gold, sage or basic black and white, monochrome has staying power.



A: 72763 MODERN VINTAGE FLORAL II | B: 72762 MODERN VINTAGE FLORAL I
AVERY TILLMON



ART DECOR



A: 78219 HARVEST CLASSICS V ON CREAM
B: 78218 HARVEST CLASSICS IV ON CREAM
BETH GROVE

C: 77860 DELPHINIUM I
D: 77861 DELPHINIUM II
SHIRLEY NOVAK





77612 TRUE GREEN VII
KATIE PERTIET



77613 TRUE GREEN VIII
KATIE PERTIET



77614 TRUE GREEN IX
KATIE PERTIET



77615 TRUE GREEN X
KATIE PERTIET



79067 WINDING VINE
MOIRA HERSHEY

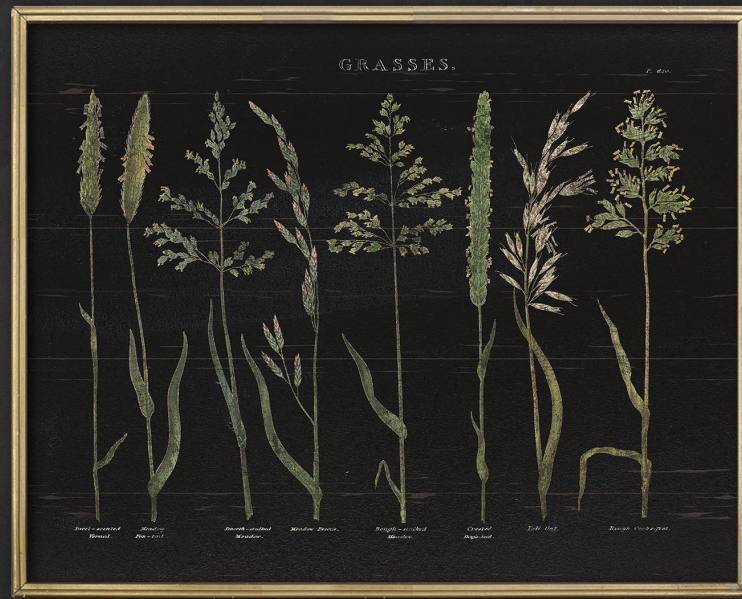

vintage art

From antiques and collectibles to vintage clothes and decor, consumers are embracing adding classical touches of art and design to their spaces. This isn't about creating rooms filled with heirloom objects; it's about adding in traditional touches to create personality and a unique look that is oh so 2022.



A

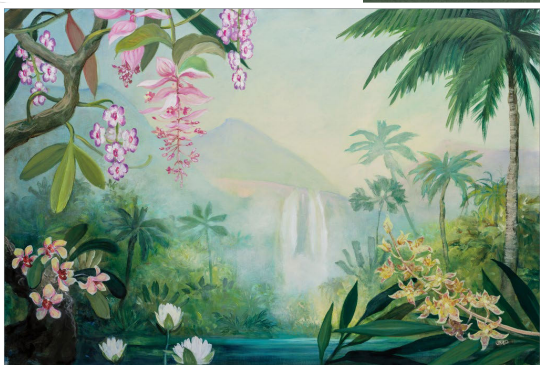

B



C



A: 78730 TROPICAL FALLS
B: 78729 ORCHIDS BY THE RIVER
C: 78725 DREAMY TROPICS
JULIA PURINTON



A



B



C



A: 78728 NEAR THE PASTURE | B: 78661 LUSH TROPICS BLUE | C: 78662 PALM LAGOON BLUE
JULIA PURINTON

from our archives

In our archives, we have the most incredible collection of ephemera and antique prints, found on our journeys throughout the world. Whether we were searching vintage markets or browsing street markets, these prints tell a story that is timeless and perfectly on-trend.



A: 78745 FRENCH PARK ETCHING I
B: 78746 FRENCH PARK ETCHING II
C: 78747 FRENCH PARK ETCHING III
WILD APPLE PORTFOLIO



ART DECOR



A: 76127 FRENCH BIRD DRAWING | B: 76142 CEDAR WAXWINGS BRIGHT
 C: 75024 VINTAGE FARM LIFE II | D: 75023 VINTAGE FARM LIFE I
 E: 75025 VINTAGE FARM LIFE III
 WILD APPLE PORTFOLIO

the shape of things

Sometimes the best things are simple don't you think?
From elegant line drawings to simple shapes and forms, this collection is all about admiring the simpler things in life that add beauty and elegance at every turn.

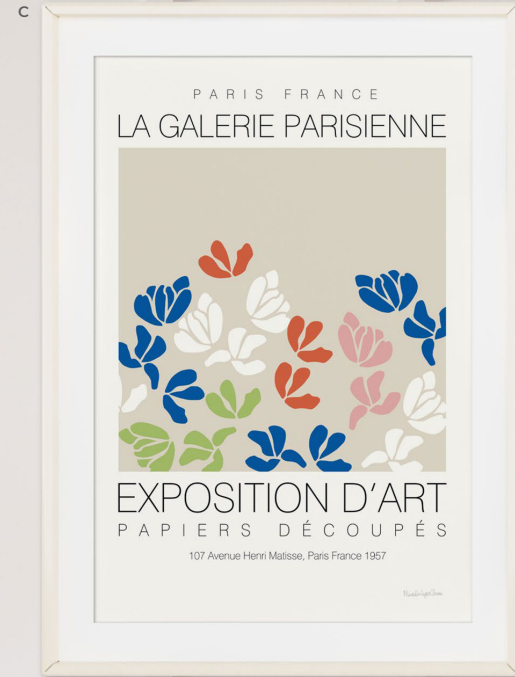
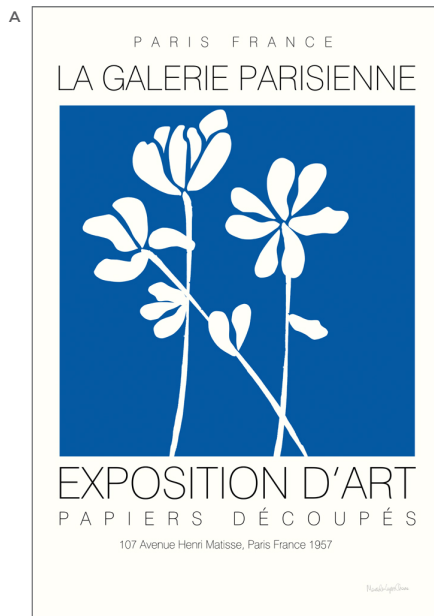

A: 78743 FLEURS DE MATISSE II | B: 78742 FLEURS DE MATISSE I
C: 78744 FLEURS DE MATISSE III
MERCEDES LOPEZ CHARRO





A: 76452 FLORAL SKETCH II
 D: 76451 FLORAL SKETCH I
 PAMELA MUNGER

B: 78477 ABOUT FACE II
 C: 78476 ABOUT FACE I
 MOIRA HERSHEY

E: 76261 FRENCH SCRIPT II NEUTRAL
 AVERY TILLMON

ART DECOR



A: 76266 BUILDINGS OF LONDON IV
B: 76263 BUILDINGS OF LONDON I
C: 76265 BUILDINGS OF LONDON III
D: 76264 BUILDINGS OF LONDON II
AVERY TILLMON



explore more art

MOIRA HERSHEY



75593 PROGRESSION I



75594 PROGRESSION II



A: 73705 DECO GLAM I | B: 73706 DECO GLAM II
MOIRA HERSHEY



ART DECOR

MOIRA HERSHEY



75572 MIRROR I

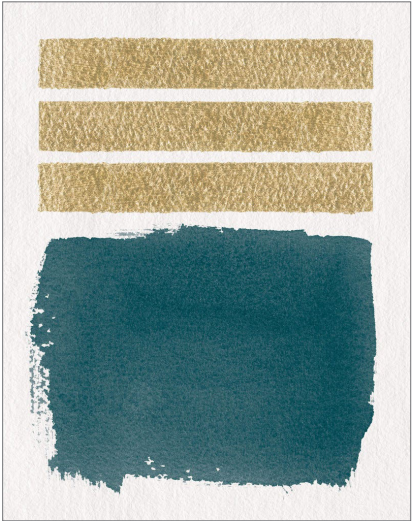

75573 MIRROR II

78731 WHEAT FIELD | SILVIA VASSILEVA





78733 RAINBOW KALEIDOSCOPE
SILVIA VASSILEVA



**silvia
vassileva**

Silvia Vassileva pursued her love of art at the Academy of Fine Art in Bulgaria, where she earned both her bachelors and masters degrees. She spent six years painting and exhibiting her work in Japan before moving to the U.S. Silvia describes her style as very free and bold. She makes her paintings come alive by using contrast and unusual color palettes. Silvia's home studio, which she designed herself, is bright, contemporary and minimalist.

 [SEE MORE ART](#)

SILVIA VASSILEVA

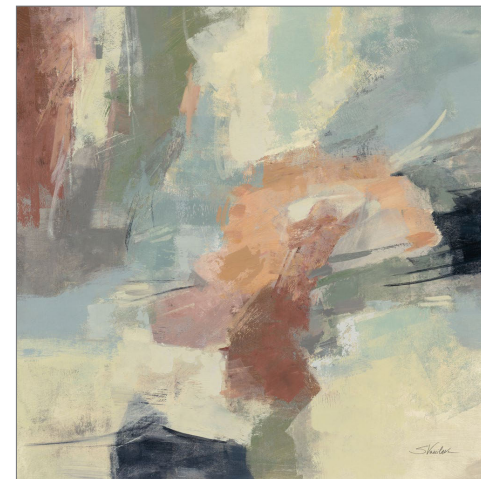

71966 FARM FIELD



77862 TERRACOTTA KNOT



CHRIS PASCHKE



71869 MARBLED GRAY II



71870 MARBLED GRAY III

CHRIS PASCHKE



78533 NATURAL STRIPES I



78534 NATURAL STRIPES II

CHRIS PASCHKE



78553 ARCTIC THAW I



78554 ARCTIC THAW II



CHRIS PASCHKE



78470 BEYOND THE BRUSH I



78471 BEYOND THE BRUSH II

SILVIA VASSILEVA



77110 PASTEL CLOUDS

SILVIA VASSILEVA



77100 MUTED LIGHT

SUE SCHLABACH



78666 SECRET RIVER



78667 PREVAILING WINDS

PAMELA MUNGER



71598 TREELINE



**sue
schlabach**

Sue Schlabach lives and works in rural Vermont where she and her family are renovating an old brick house. She loves the act of making things, whether art, food, gardens, photographs or textiles. She studied painting and photography in the late 1980s, but found herself unable to get started in her twenties. A galvanizing moment came at Charleston, the English country home of painters Vanessa Bell and Duncan Grant. The house and its furnishings, all painted with simplicity and urgency, inspired her to get started and stop hesitating. She picked up a paintbrush and a camera and didn't look back. Having a daughter also pushed the making of art to the forefront. "Children make art without a critical filter," she says, "and watching that helped me turn off the critic and get to work." Sue works as a Creative Director and artist at Wild Apple. She makes art with ink, paint, paper, wood, old papers and canvas.

SEE MORE ART



ART DECOR

PAMELA MUNGER



78539 FORTUNATE ISLES



78540 WESTERN SLOPE

78541 DANA POINT
PAMELA MUNGER



**pamela
munger**

Pamela Munger grew up in southern California and now calls rural western Colorado home. The big sky, mountains and seasons are a constant nspiration for her. "Painting is a lifeline, combining creativity, solitude and limitless possibilities. I'm all about experimentation with paint, surfaces and subject matter. I like to keep it simple, avoiding detail and not giving away the whole story."

Pamela started painting as a creative outlet for her work as an English teacher, which soon grew to a passion. She paints with acrylics, using brushes and palette knives. Pamela and her husband co-own Misty Mountain Hop Farm and she paints full time. If she isn't enjoying the outdoors, you'll find her at her easel.

 [SEE MORE ART](#)



JULIA PURINTON



78726 FIRST LIGHT I

PAMELA MUNGER



79315 TREE FAMILY

JULIA PURINTON



78727 FIRST LIGHT II

PAMELA MUNGER



79314 EAST OF SPRING HILL



JULIA PURINTON



77400 DREAMY DAY

DANHUI NAI

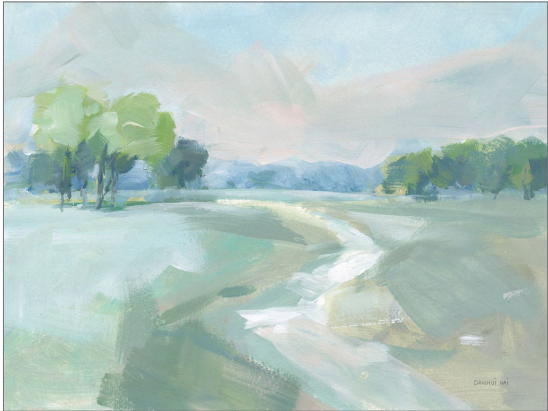

73186 COUNTRY ROAD

SILVIA VASSILEVA



78737 SPRING GREEN

ART DECOR

DANHUI NAI



73803 WAVES OF COLOR

SILVIA VASSILEVA



78735 TURQUOISE SLOPES I



78736 TURQUOISE SLOPES II



79114 WATERFALL
COURTNEY PRAHL

ART DECOR

SILVIA VASSILEVA



78734 DOVE WINGS

SILVIA VASSILEVA



77863 DAYDREAMING

PAMELA MUNGER

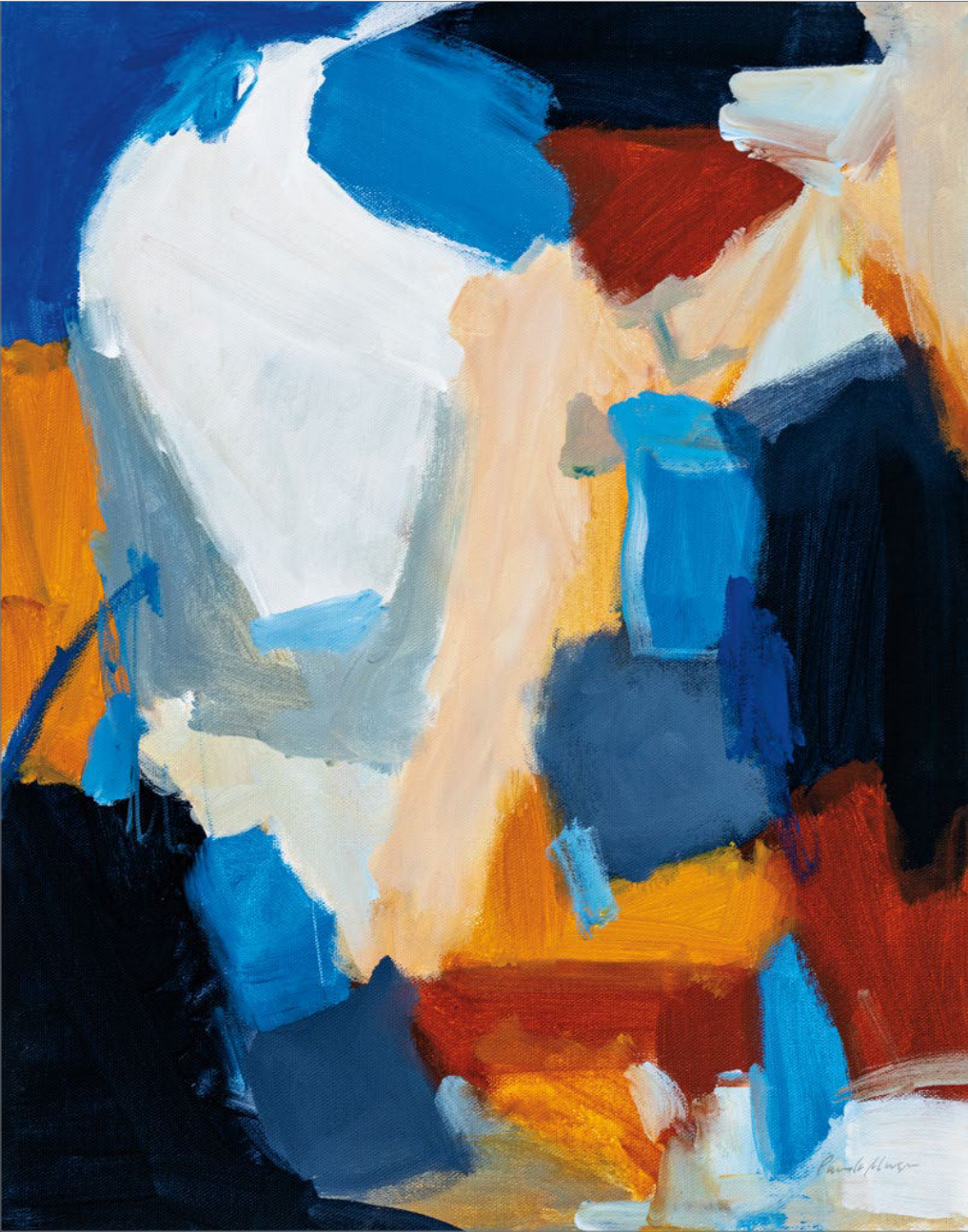

72775 ANYTHING IS POSSIBLE



A: 75995 AMSTERDAM II
 B: 75994 TAKE ME TO PARIS II
 OMAR ESCALANTE



**omar
escalante**

Omar Escalante's art style is influenced by pop art and Art Deco style. "I like to tell stories through my illustrations," he says "Especially when I travel, I like to look for the feeling of places and show it through my work." When he began to create artwork based on vintage travel posters, the theme became his passion. In 2017 he won a travel poster contest promoting travel to Finland, where he lives with family. Omar grew up in Guatemala and has lived in Finland since 2007. His multicultural family (where five different languages might be spoken on any given day) also inspires and influences him in making his art.

SEE MORE ART



OMAR ESCALANTE



78752 CAYMAN ISLANDS



76112 GIRL IN TOKYO II



SILVIA VASSILEVA



75989 SKY THROUGH THE CLOUDS

DANHUI NAI



79092 SUMMER DOCK PANEL

PAMELA MUNGER



70538 SILVER BLUE SEA

JAMES WIENS



77694 SEASCAPE II



ART DECOR

JEANETTE VERTENTES



78354 BEACH COMBER I

JEANETTE VERTENTES



78772 SUNDAY SAIL

78293 SUNDAY AFTERNOON
JEANETTE VERTENTES



**jeanette
vertentes**

Jeanette Vertentes is a contemporary painter known for colorful paintings filled with vibrant spirit. Living in Connecticut, close to the sea, her vivid creations are brought to life with contrasting and harmonious colors, movement and bold compositions.

[SEE MORE ART](#)



JEANETTE VERTENTES



78356 THINK SPRING

JEANETTE VERTENTES



78353 ELEGANCE

JEANETTE VERTENTES



78355 EARLY BLOOMS

SILVIA VASSILEVA



74918 PRETTY BLUE FLORAL

DANHUI NAI



78203 BOUQUET CHARM CROP

DANHUI NAI



78546 DAISIES ALL DAY



**danhui
nai**

Danhui Nai was born in mainland China and raised in an artistic household with her sculptor father and painter mother. Her natural passion for art was guided through classical training which she applies in her California studio to create beautiful, on-trend artwork in a variety of media. She studied interior design later in Paris and New York City. She worked in the textile industry in Manhattan, where she continued her studies and artistic development.

SEE MORE ART

DANHUI NAI



78542 BRIGHT DAY BLOOMING

KATRINA PETE



79454 SPRING BLOOMS I



79455 SPRING BLOOMS II



79456 SPRING BLOOMS III



78543 BLUSHING BOUQUET | DANHUI NAI

DANHUI NAI

SILVIA VASSILEVA

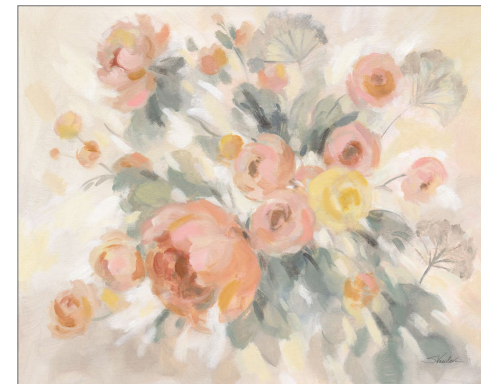

77102 COUNTRYSIDE BLOOM

DANHUI NAI

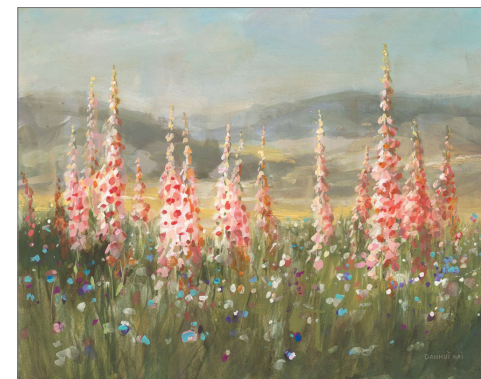

78552 WILD FOXGLOVE MEADOW





78723 COASTAL DAHLIAS
DANHUI NAI

DANHUI NAI

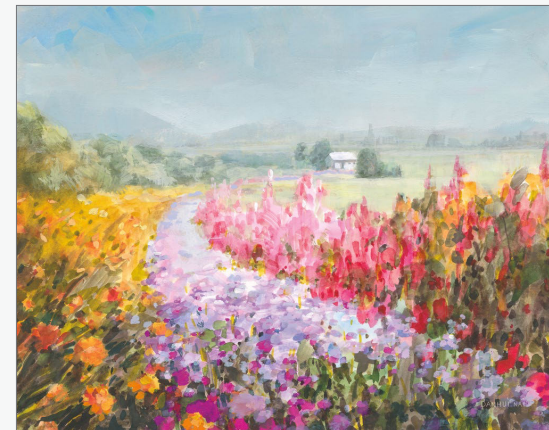

78547 DRIFT GARDEN

DANHUI NAI



78719 ORCHID DREAMING



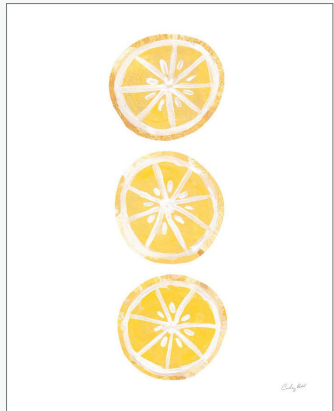

78761 LEMON SLICES II
COURTNEY PRAHL



78769 ORANGE STILL LIFE
FARIDA ZAMAN



78768 LEMON STILL LIFE
FARIDA ZAMAN



78760 LEMON SLICES I
COURTNEY PRAHL

WILD APPLE PORTFOLIO



78862 LEMON LABEL



78863 ORANGE LABEL

CHERI BLUM



71381 GARDEN BEES



71501 GARDEN PLANTS

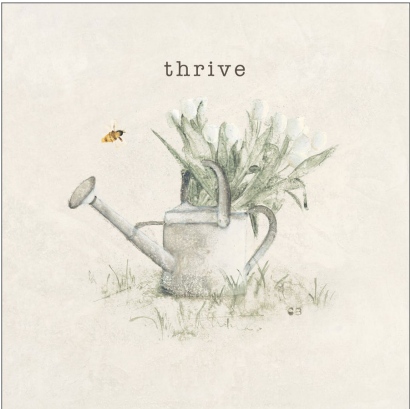

71382 GARDEN WATERING CAN

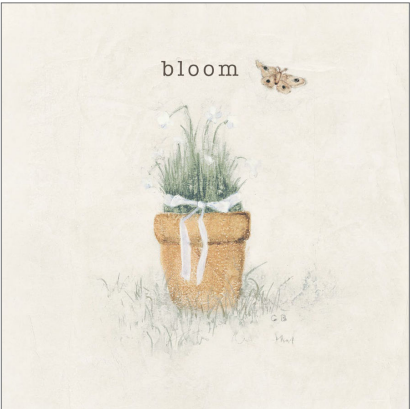

71500 GARDEN FLOWERS

NATHAN LARSON



78864 HIDEOUT

COURTNEY PRAHL



74103 RURAL SIMPLICITY IV



74100 RURAL SIMPLICITY I





A: 79104 SUMMER FARM II BW | B: 79103 SUMMER FARM I BW
SUE SCHLABACH

NATHAN LARSON



77818 YOU HAVE MY ATTENTION

NATHAN LARSON



78865 HIDING FROM THE RAIN



JAMES WIENS

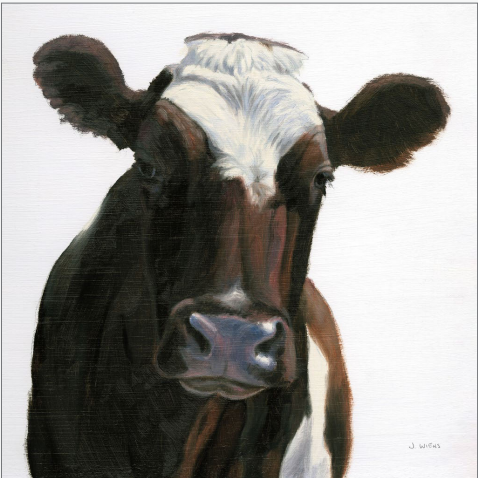

76401 BESSIE

NATHAN LARSON



77273 BADLANDS BW

NATHAN LARSON



76535 WINTER HORSE II



76534 WINTER HORSE I

NATHAN LARSON



77274 SOUTHWEST ADOBE



78765 EAGLE PASS



77276 MONTANA SKIES
NATHAN LARSON

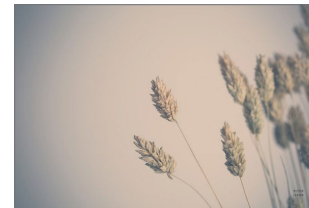

77006 DRIED GRASS STUDY

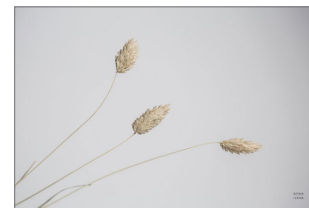

77004 GRASS STUDY COLOR

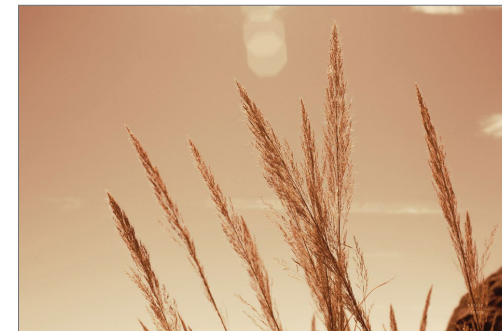

76213 LAKESIDE GRASSES VI

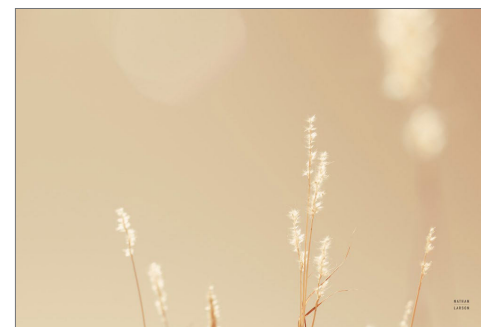

76208 LAKESIDE GRASSES I

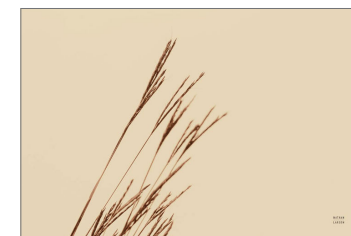

76211 LAKESIDE GRASSES IV



NATHAN LARSON



74408 DESERTED SANDS

ALAN MAJCHROWICZ



77236 FOG AND FOREST III



77235 FOG AND FOREST II



77234 FOG AND FOREST I

ALAN MAJCHROWICZ



77218 BORREGO CLOUDS

ART DECOR

ALAN MAJCHROWICZ



77219 COBBLESTONE BEACH

ALAN MAJCHROWICZ



77233 NORTHWEST ISLANDS

77220 GLACIER LAKE
ALAN MAJCHROWICZ



**alan
majchrowicz**

Wilderness photographer Alan Majchrowicz is fortunate to be able to combine his passion for the outdoors with his profession. Born, raised and educated in the midwest, Alan felt the call of the Pacific Northwest and moved there in 1980. He travels widely with backpack and camera to find the out-of-the-way places that appear in his extraordinary photographs.

SEE MORE ART



WILD APPLE

800 756 8359 (TOLL FREE IN THE US)
802 457 3003 (INTERNATIONAL)
SALES@WILDAPPLE.COM | WWW.WILDAPPLE.COM

ONE LINCOLN CORNERS, SUITE 102
43 LINCOLN CORNERS WAY
WOODSTOCK, VT 05091



PROUD MEMBER OF

ART  COPYRIGHT  COALITION
PROTECTING ART *and* CREATIVITY